 THE ART INSTITUTE
of Chicago. Cata-
logue of a Loan
Collection of Selected Works
of Modern Masters. January
8 to January 27, 1901. ❁

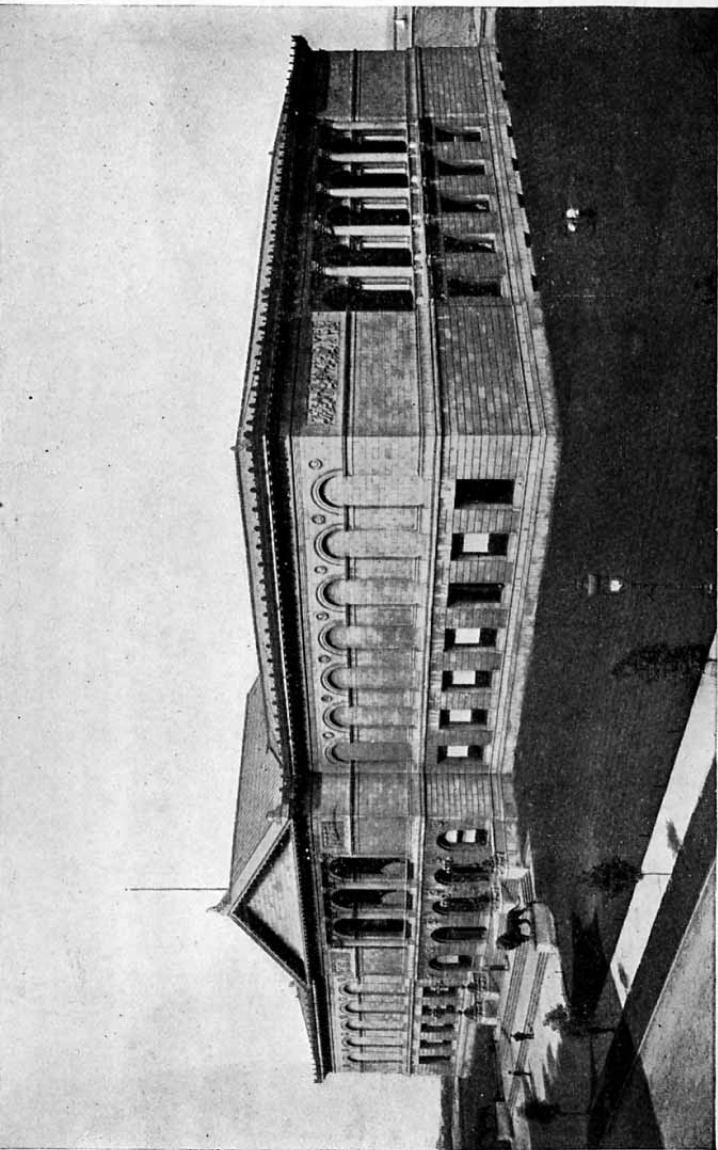

THE ART INSTITUTE.
Lake Front, opposite Adams Street, Chicago.

THE ART INSTITUTE OF CHICAGO

CATALOGUE

OF

A LOAN EXHIBITION

OF

SELECTED WORKS

OF

MODERN MASTERS

JANUARY 8 TO JANUARY 27, 1901

TRUSTEES OF THE ART INSTITUTE OF CHICAGO

1900-1901

MARTIN A. RYERSON
SAMUEL M. NICKERSON
WILLIAM T. BAKER
ADOLPHUS C. BARTLETT
JAMES H. DOLE
JOHN J. MITCHELL
ALBERT A. SPRAGUE
SAMUEL E. BARRETT
CHAUNCEY J. BLAIR
STANLEY McCORMICK
WILLIAM D. KERFOOT,

Comptroller, (*Ex-Officio*)

MARSHALL FIELD
HENRY H. GETTY
CHARLES D. HAMILL
CHARLES A. COOLIDGE
EDWARD E. AYER
JOHN C. BLACK
JOHN J. GLESSNER
CHARLES L. HUTCHINSON
BRYAN LATHROP
R. HALL McCORMICK
CARTER H. HARRISON,

Mayor (*Ex-Officio*)

OFFICERS

CHARLES L. HUTCHINSON,
President
LYMAN J. GAGE,
Treasurer

JAMES H. DOLE,
Vice-President
N. H. CARPENTER,
Secretary

WILLIAM M. R. FRENCH,
Director

EXECUTIVE COMMITTEE

CHARLES L. HUTCHINSON
JAMES H. DOLE
ALBERT A. SPRAGUE

WILLIAM T. BAKER

CHARLES D. HAMILL,
JOHN C. BLACK
MARTIN A. RYERSON

ART COMMITTEE

CHARLES L. HUTCHINSON
MARTIN A. RYERSON

JAMES H. DOLE
R. HALL McCORMICK

THE ART INSTITUTE OF CHICAGO was incorporated May 24, 1879, for the "founding and maintenance of schools of art and design, the formation and exhibition of collections of objects of art, and the cultivation and extension of the arts of design by any appropriate means." The Museum building upon the Lake Front, first occupied in 1893, is open to the public every week day from 9 to 5, Sundays from 1 to 5. Admission is free to members and their families at all times, and free to all upon Wednesdays, Saturdays and Sundays.

The Art School, in the same building, includes departments of Drawing, Painting, Sculpture, Decorative Designing and Architecture.

All friends of the Art Institute are invited to become members. Annual Members pay a fee of ten dollars for the year. Upon the payment of one hundred dollars annual members become Life Members and are thenceforth exempt from dues. Governing members pay one hundred dollars upon election and twenty-five dollars a year thereafter. Upon the payment of four hundred dollars governing members become Governing Life Members and are thenceforth exempt from dues. All receipts from Life memberships are invested and the income only expended.

All members are entitled, with their families and visiting friends, to admission to all exhibitions, receptions, public lectures and entertainments given by the Art Institute, and to the use of the reference library upon art.

DESIGNATION OF GALLERIES

MAIN FLOOR

SEE PLAN

ROOM 1,	.	.	Elbridge G. Hall Collection of Sculpture: Egyptian and Assyrian.
ROOM 2, (Corridor)	.	.	Same: Asia Minor, and Early Greek.
ROOM 3,	.	.	Same: Age of Pheidias.
ROOM 4,	.	.	Same: Later Greek.
ROOM 5,	.	.	Same: Roman.
ROOM 6, (Corridor)	.	.	Same: Renaissance.
ROOM 7,	.	.	Office of the Director.
ROOM 8, (Hall)	.	.	Elbridge G. Hall Collection: Modern.
ROOM 9,	.	.	Office of the Secretary.
ROOM 10,	.	.	Elbridge G. Hall Collection: Modern.
ROOM 11, (Corridor)	.	.	Historical Collection of French Sculpture and Architecture.
ROOM 12,	.	.	Same.
ROOM 13, (Corridor)	.	.	Same.
ROOM 14,	.	.	Higinbotham Collection of Naples Bronzes.
ROOM 15,	.	.	Egyptian and Classical Antiquities.
ROOM 16, Library, and Mrs. D. K. Pearsons	.	.	Collection of Braun Photographs.
ROOM 18,	.	.	Fullerton Memorial Hall, Lecture Room.
ROOM 24,	.	.	New Library, now in process of construction.
ROOMS 19 and 20	.	.	are in the part not yet built.

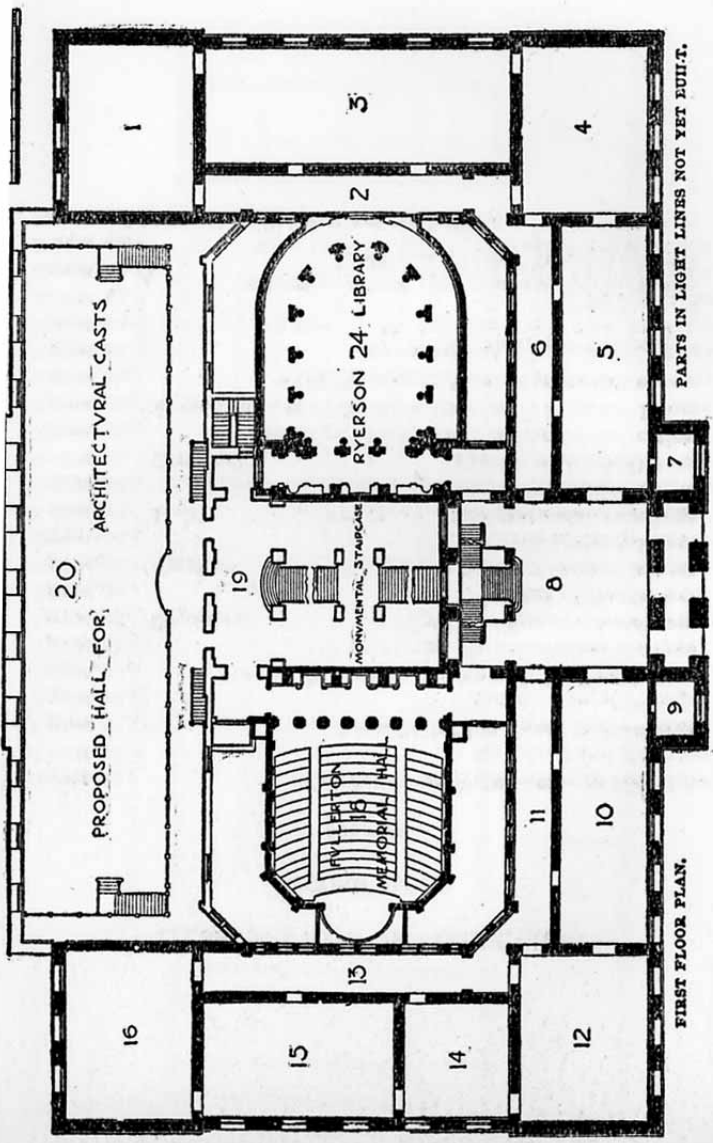

PARTS IN LIGHT LINES NOT YET BUILT.

FIRST FLOOR PLAN.

DESIGNATION OF GALLERIES

SECOND FLOOR

SEE PLAN

ROOM 25,	Oil Paintings, Permanent and Loaned.
ROOM 26, } ROOM 27, } ROOM 28, }	Loan Collection, Modern Paintings.
ROOM 30,	Special Exhibition, works of J. H. Twachtman.
ROOM 31,	Oil Paintings, Permanent and Loaned.
ROOM 29, (Corridor)	Century Drawings and Autotypes.
ROOM 32,	Paintings; Old Masters.
ROOM 33, (Corridor)	Arundel Reproductions.
ROOM 34,	Committee Room.
ROOM 35, (Hall)	Sculpture and Paintings.
ROOM 36,	Committee Room.
ROOM 37, (Corridor)	Paintings and Sculpture.
ROOM 38,	Oil Paintings, Henry Field Memorial Collection.
ROOM 39,	Oil Paintings, the Elizabeth Hammond Stickney Room.
ROOM 40,	Oil Paintings, A. A. Munger Collection.
ROOM 41, } ROOM 42, }	S. M. Nickerson Collections.
ROOM 43, } ROOM 44, } ROOM 45, }	Collection of the Antiquarians, Textiles, Embroideries, Musical Instruments, etc.
ROOMS 46 to 54 are in the part not yet built.	

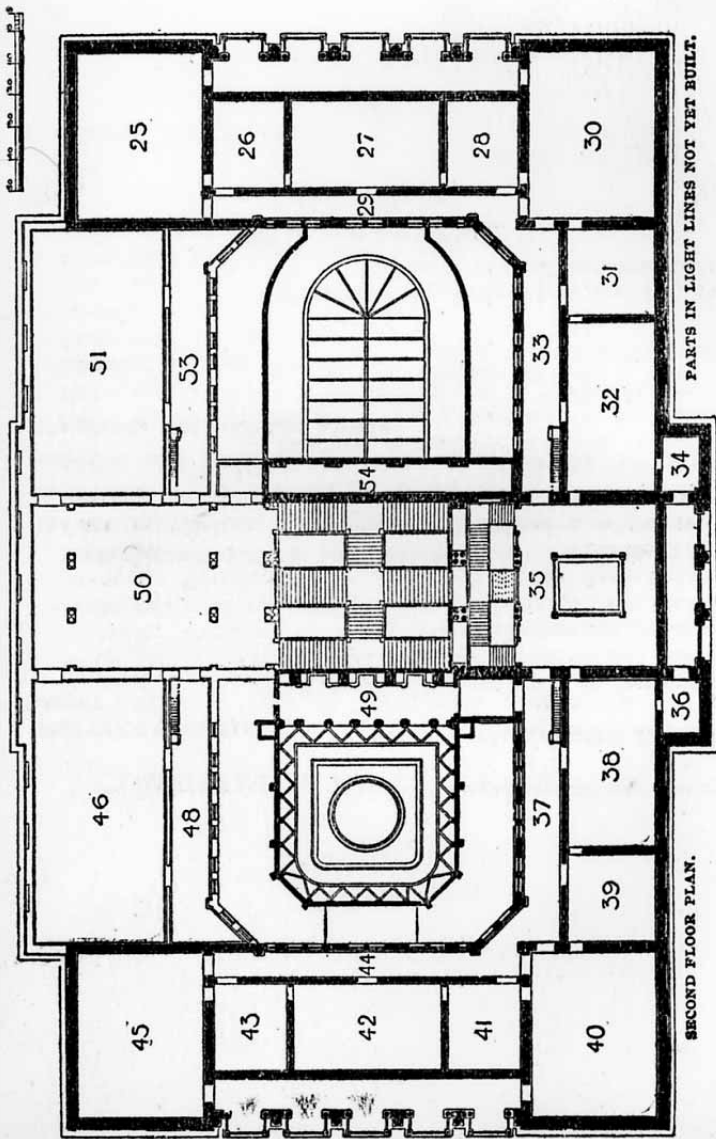

PARTS IN LIGHT LINES NOT YET BUILT.

SECOND FLOOR PLAN.

COMMITTEE OF THE LOAN EXHIBITION.

FREDERICK C. BARTLETT.
HARRY A. COLE.

POTTER PALMER, JR.
FRANCIS KING.

AVERY COONLEY.

The Committee of the Loan Exhibition and the Trustees of the Art Institute take this opportunity to express their profound appreciation of the liberality of the contributors to the present collection, who have entrusted to them their treasures and made the present rare exhibition possible.

CHICAGO, January 8, 1901

CATALOGUE

VEDDER, ELIHU

American, born in 1836

1 **Lazarus**

Lent by Mrs. Melville E. Stone

LEIGHTON, SIR FREDERICK

English, 1830-1896

2 **Perseus and Andromeda**

Lent by Mr. P. A. Valentine

CONSTABLE, JOHN

English, 1776-1837

3 **The old mill**

Lent by Mr. P. A. Valentine

ROSSETTI, DANTE GABRIEL

English, 1828-1882

- 4 "Then at first
I knew that Marion Earle was beautiful.
She stood there, still and pallid as a saint,
Dilated as a saint in ecstasy,
As if the floating moonshine interposed
Betwixt her foot and the earth and raised her up
To float upon."—*Aurora Leigh*.

Lent by Mrs. Emma B. Hodge

SISLEY, ALFRED

French, born in Paris, died about 1898

- 5 *Le Gué de l'Épine*

Lent by M. Durand-Ruel, New York

MONET, CLAUDE JEAN

French, born in 1840

- 6 *La mer à Fécamp*

Lent by M. Durand-Ruel, New York

VAN MARCKE, EMIL

French, 1827-1891

- 7 *Return to the farm*

Lent by Mrs. F. G. Logan

JACQUE, CHARLES

French, 1813-1894

8 Landscape

Lent by Mr. P. A. Valentine

SCHREYER, ADOLF

German, 1828-1895

9 The attack

Lent by Mr. P. A. Valentine

KRATKE, CH. L.

10 Retreat from Moscow

Lent by Mr. P. A. Valentine

DIAZ, DE LA PEÑA NARCISSO-VIRGILIO

French, 1802-1876

11 Seduction of Venus

Lent by Mr. P. A. Valentine

ZIEM, FELIX

French, born 1821

12 Venice

Lent by Mr. P. A. Valentine

COROT, JEAN-BAPTISTE-CAMILLE

French, 1796-1875

13 Landscape

Lent by Mr. P. A. Valentine

ROSSETTI, DANTE GABRIEL

English, 1828-1882

14 Fortune teller

Lent by Mr. P. A. Valentine

TROYON, CONSTANT

French, 1810-1865

15 Landscape and cattle

Lent by Mr. P. A. Valentine

WARDLE, ARTHUR

English

16 Morning drink

Lent by Mr. P. A. Valentine

CAZIN, JEAN CHARLES

French, born in 1841

17 Adam and Eve

Lent by Mr. Potter Palmer

PISSARRO, CAMILLE

French, born in 1831

18 **Vue de la prison de Pontoise**

Lent by M. Durand-Ruel, New York

RENOIR, FIRMIN AUGUSTE

French, born in 1841

19 **La Priere**

Lent by M. Durand-Ruel, New York

BOUDIN, EUGÈNE LOUIS

French, born in 1825

20 **Le Havre—Port**

Lent by M. Durand-Ruel, New York

MORET, HENRY

French

21 **Port Louis**

Lent by M. Durand-Ruel, New York

PISSARRO, CAMILLE

French, born in 1831

22 **Inondation**

Lent by M. Durand-Ruel, New York

MAUFRA, MAXIME

23 **Le Pont de Legueneye, Bruges**

Lent by M. Durand-Ruel, New York

BROWN, JOHN LEWIS

French, 1829-1890

24 **Jockey a cheval**

Lent by M. Durand-Ruel, New York

CAZIN, JEAN CHARLES

French, born in 1841

25 **Home by the sea**

Lent by Mr. Potter Palmer

SISLEY, ALFRED

French, born in Paris, died about 1898

26 **Les bords de la Marne**

Lent by M. Durand-Ruel, New York

LEPINE, S.

French

27 **Seine at Sévres**

Lent by Mr. M. A. Ryerson

KLUMPKE, ANNA

American

28 **Portrait of Rosa Bonheur**

Lent by Reinhardt Galleries

CAZIN, JEAN CHARLES

French, born in 1841

29 **Elsinore**

Lent by Mr. Potter Palmer

THAULOW, FRITZ

Norwegian, born in 1847

30 **Grand Canal, Venice**

Lent by Reinhardt Galleries

HOMER, WINSLOW

American, born in 1836

31 **On the lee shore, Scarborough Cliffs, Me.**

Lent by Mr. F. W. Gunsaulus

WATTS, GEORGE FREDERICK

English, born in 1820

32 **Time, death and judgment**

Lent by Mr. Chas. L. Hutchinson

CAZIN, JEAN CHARLES

French, born in 1841

33 Flight into Egypt

Lent by Mr. Potter Palmer

HAMILTON, JOHN McLURE

Anglo-American, born about 1857

34 Portrait of Onslow Ford

Lent by Mr. Chas. L. Hutchinson

HOMER, WINSLOW

American, born in 1836

35 Breaking over the bar, Cannon Rock, Me.

Lent by Mr. F. W. Gunsaulus

WEISZENBRUCH, JOHANN. H.

Dutch, born in 1822

36 Dutch canal at evening

Lent by Mr. F. W. Gunsaulus

KEVER, J. H. S.

Dutch, Contemporary

37 The young mother

Lent by Mr. F. W. Gunsaulus

CAZIN, JEAN CHARLES

French, born in 1841

38 Theocritus

Lent by Mr. Potter Palmer

KAULBACH, WILHELM VON

German, 1805-1847

39 Head. (Pastel)

Lent by Mr. A. A. Sprague

DAUBIGNY, CHARLES FRANÇOIS

French, 1817-1878

40 Twilight

Lent by Mr. A. A. Sprague

CHASE, WM. M.

American, born in 1849

41 Shinnecock Hills

Lent by Mr. A. A. Sprague

RICO, MARTIN

Spanish

42 La Dogana di Mare

Lent by Mr. A. C. Bartlett